

# Брасс-квинтет № 1

金管五重奏曲第1番 / Brass Quintet No. 1

Trumpet 2 in C

Виктор Владимирович Эвальд

Victor Vladimirovich Ewald (1860–1935), Op. 5

edited by Ryo Nakai

1

Moderato

2

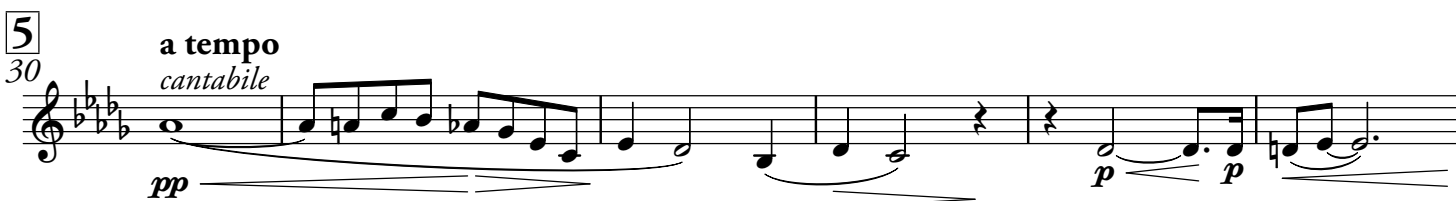
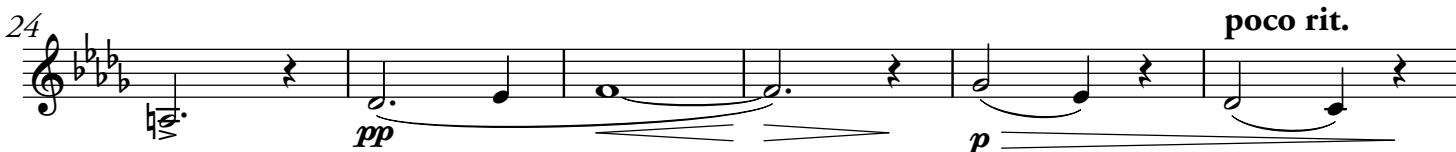

Эвальд: Брасс-квинтет № 1 / Ewald: Brass Quintet No. 1  
Trumpet 2 in C

7  
43

8

*p* *p* *pp*

49

*p* *p* *accel.*

9  
54

*f* *f* *più mosso*

10  
60

*p* *sff* *sff* *sff* *sff* *p* *cantabile*

66

11

*p* *sff* *sff* *sff*

73

12

*p* *mf*

78

2

*p*

Эвальд: Брасс-квинтет № 1 / Ewald: Brass Quintet No. 1  
Trumpet 2 in C

**13**  
85 **Tempo I**  
*pp* *p*

94 **14**  
*p* *f* *fp* *fp* *p*

**15**  
99 **16**  
*f* *f*

105 **17**  
*pp* *pp* *p*

113 **18** 2  
*pp*

122 **19** più mosso  
*p* *pp*

130 **20**  
*f* *pp*

137 **3**  
*f* *ff* *p*

2

148 **Adagio non troppo lento** 1

153

2 **Allegro vivace**  
157 6

3 167 4

175 4 2

181 5

186

Эвальд: Брасс-квинтет № 1 / Ewald: Brass Quintet No. 1  
Trumpet 2 in C

6  
191

4

1. 2.

*p* *f* *f*

200

7

*p*

205

*p* *pp*

211

3

Tempo primo adagio

*p* *mf* *cantabile*

217

8

*p*

220

9

*f* *pp*

223

*p dim.* *pp* *ppp*

このページは譜めくりの調整のための白紙ページです。  
This page is intentionally left blank to facilitate page turn.

3

Allegro moderato

235

241

246

[3]

253

[4]

261

[5]

267

Эвальд: Брасс-квинтет № 1 / Ewald: Brass Quintet No. 1  
Trumpet 2 in C

6

274

281

7

288

294

8

9

300

10

307

11

315

Эвальд: Брасс-квинтет № 1 / Ewald: Brass Quintet No. 1  
Trumpet 2 in C

12

321

13

328

14

333

15

341

347

16

353

358
